

# Air, with Variations.

Geluck.

Allegretto.

VAR: I.

VAR: II.

VAR: III.

# Rondo.

Allegretto.

# Rondo.

Allegretto.

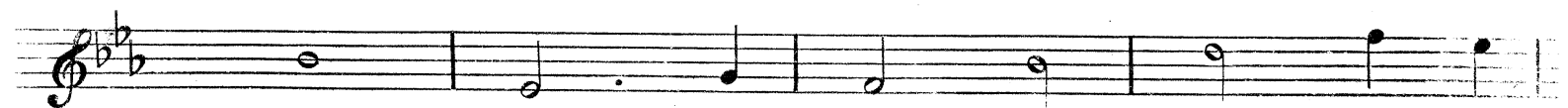
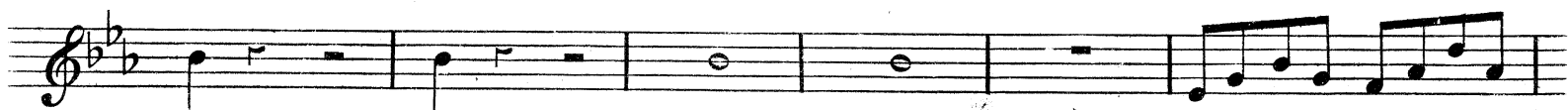

 - A *Calando* marking appears on the fifth staff.   
 - An *Adagio* marking is placed above the sixth staff, with *a tempo* written below it.   
 - Another *Calando* marking is placed below the seventh staff, with *a tempo* written below it.   
 - A *Calando* marking is placed below the eighth staff.   
 - A *Calando* marking is placed below the ninth staff.   
 - A *Calando* marking is placed below the tenth staff.   

# Italian Air, as a Rondo.

Allegro.

# Italian Air, as a Rondo.

Allegro.

PRIMO

# French Air, with Variations.

Allegretto.

VAR: I.

VAR: II.

Andante con espres:

VAR: III.

VAR: IV.

Adagio.

VAR: V.

VAR: VI.

All<sup>o</sup>

# Rondo.

Allegro.
